Yacht Name:

SEA WOLF

PRICE FROM
€ 120 000 PER WEEK

YEAR BUILT / REFIT	LENGTH	BUILDER	GUESTS
2008 / 2022	42m./(137′0″)	Mondomarine	12
CABINS	**CREW**	**CHARTER DESTINATIONS**	**YACHT TYPE**
6	8	Mediterranean	Motor

SPECIFICATION

DIMENSIONS

LENGTH
41,8m.
BEAM
8,2m.
DRAFT
2,4m.

CONFIGURATION

DOUBLE
4
TWIN
2

SPEED

CRUISING SPEED
17,0 knots
MAXIMUM SPEED
21,0 knots

AMENITIES
Air Conditioning, Jacuzzi, Stabilisers at anchor, Stabilisers underway, WiFi

TENDERS & TOYS
- 1 x Tender NOVURANIA VOLVO D3 190A-C 5,40m - 1 x New Tender 3.50m - 2 x Sparks Seadoo (2 seater) - 2 x F5 Seabobs - 3 x Canoe Kayak inflatables - 3 x set Water skis - 6 x Tubes for 1 pax - 1 x Banana Chaser for 3 pax - 1 x Wakeboard - 1 x Paddle Board - 1 x Kneeboard - Fishing & Snorkeling Equipment

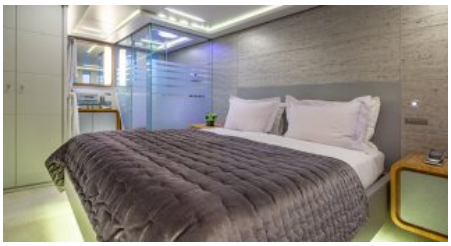
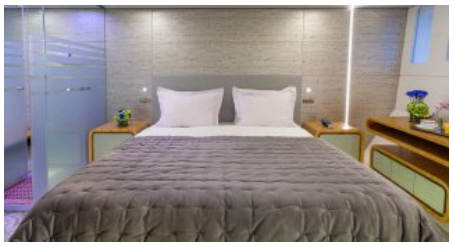

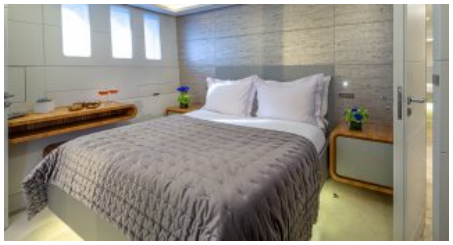

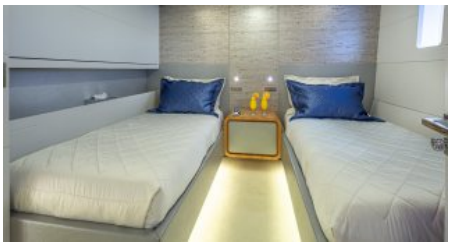

More photos

ENQUIRE NOW

+44 20 45 773 007
+1 646 905 0707
+33 749 41 21 53
+971 55 512 9065

info@yachthunter.com
yachthunter.com

Scan the QR code for more information