Yacht Name:

ODESSA

PRICE FROM
$ 250 000 PER WEEK

YEAR BUILT / REFIT
2009 / 2015

LENGTH
49m./(160´1˝)

BUILDER
Christensen

GUESTS
12

CABINS
6

CREW
9

LOCATION SUMMER
Mediterranean

LOCATION WINTER
The Caribbean
The Bahamas

YACHT TYPE
Motor

SPECIFICATION

DIMENSIONS

LENGTH
48,8m.

BEAM
8,9m.

DRAFT
2,4m.

CONFIGURATION

DOUBLE
5

TWIN
1

PULLMAN
1

SPEED

CRUISING SPEED
12,0 knots

MAXIMUM SPEED
18,0 knots

AMENITIES
Air Conditioning, Gym, Jacuzzi, Stabilisers at anchor, WiFi, Stabilisers underway, Approved RYA water sports centre

TENDERS & TOYS
10.4m Intrepid 345 SE NOMAD tow tender rigged for fishing 7.6m Novurania LX750 Rib tender 4.2m Grand G420 RIB tender 2 x Yamaha VX Deluxe Waverunners Electric Jetsurf 2 x Seabob F5S Lift E-foil 2 x Kayak (1 man) Kayak (2 man) 2 x Inflatable stand up paddle boards 2 x Longboard surfboards Wakeboard Inflatable slide Selection of towables Waterskis Snorkeling gear Brownies 3rd lung Fishing gear

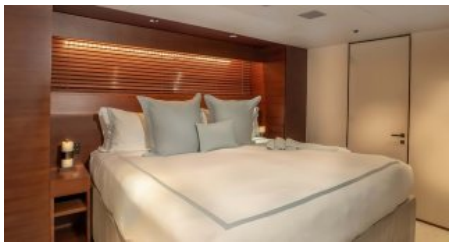

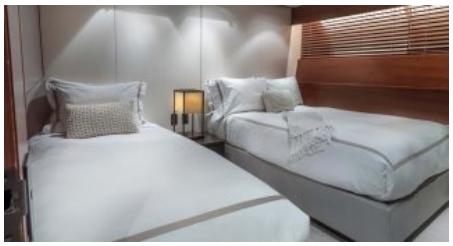

More photos

ENQUIRE NOW

+44 20 45 773 007
+1 646 905 0707
+33 749 41 21 53
+971 55 512 9065

info@yachthunter.com
yachthunter.com

Scan the QR code for more information